

ReadMe DRDx Uploader 1.0

System Requirements

Operating Systems

- Windows 7 Pro SP1
- Windows 7 Ultimate SP1
- Windows 8.1 Pro
- Windows 10 Pro
- Windows Server 2008 R2
- Windows Server 2012 R2
- Windows Server 2016
- Windows Server 2019

Sidexis Versions

- Sidexis 4 V4.2 or higher
- Sidexis XG V2.61 or higher

Installation

Installation

- Double-click on SetupDRDxUploadTool.msi in order to start the setup
- Follow the setup wizard's instructions
- Once installed successfully, the DRDx Uploader is available within Sidexis 4

Uninstalling

- Uninstalling is done via the Windows Control Panel under "Programs and Features" and is self-explanatory

Using DRDx Uploader

Checking existing Samples

- Logon to the DRDx website via the following link:
www.dentalradiologydiagnostics.com

Uploading new Samples

- Open a CBCT in Sidexis 4's examination phase
- Proceed to the Output phase
- Click on the "DRDx Upload" symbol

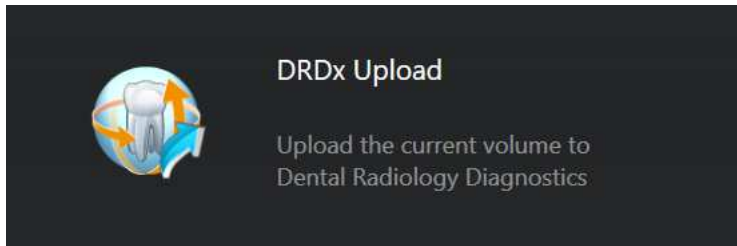

- After the DICOM export has been prepared, the DRDx Uploader appears
- Enter your DRDx login credentials

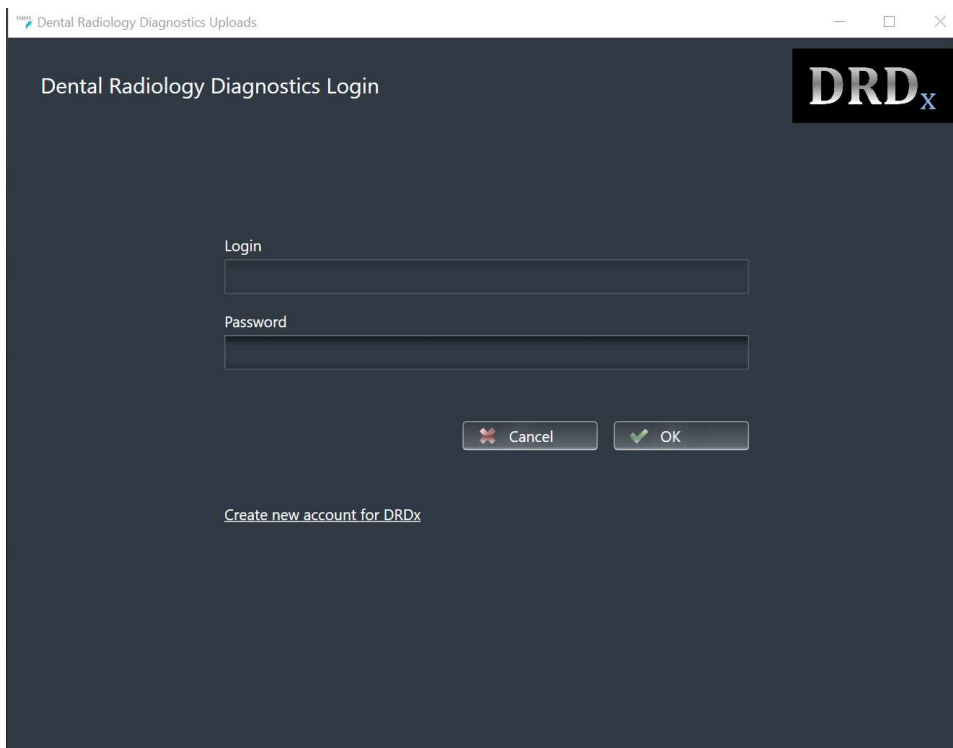

- On the following page, the exported DICOM can be assigned to an existing Sample
- Note: If you do not already have an account with DRDx, use the "Create new account" link to define new account details on the DRDx website

Creating new Samples

- Click on "Create new Sample"
- Chose a Sample type
- It is mandatory to enter a description text, e. g. a patient name. Please note that the description is limited to 50 characters

- Click on "Upload"

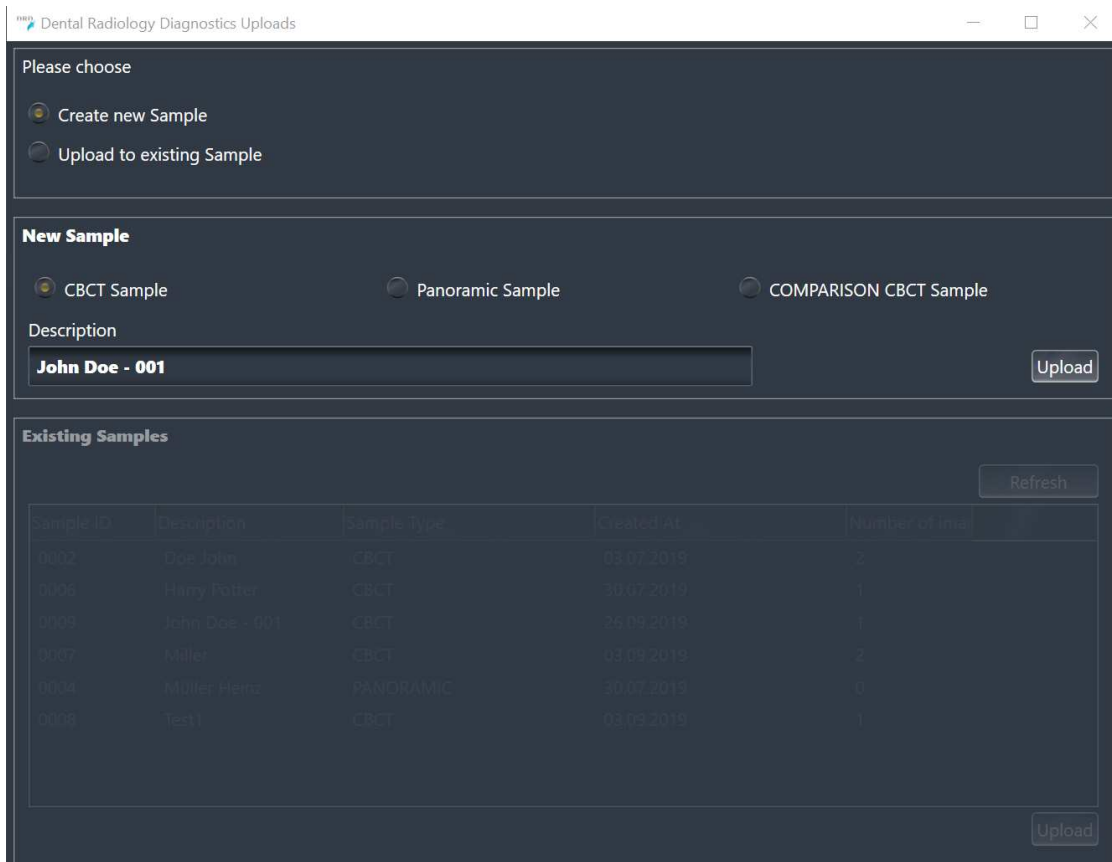

- The Sample is being uploaded to DRDx
- A successful upload will be confirmed by a green checkmark
- Only one Sample can be uploaded at a time
- Click on "Open Sample on DRDx" in order to open the DRDx website and proceed with the next steps to this sample

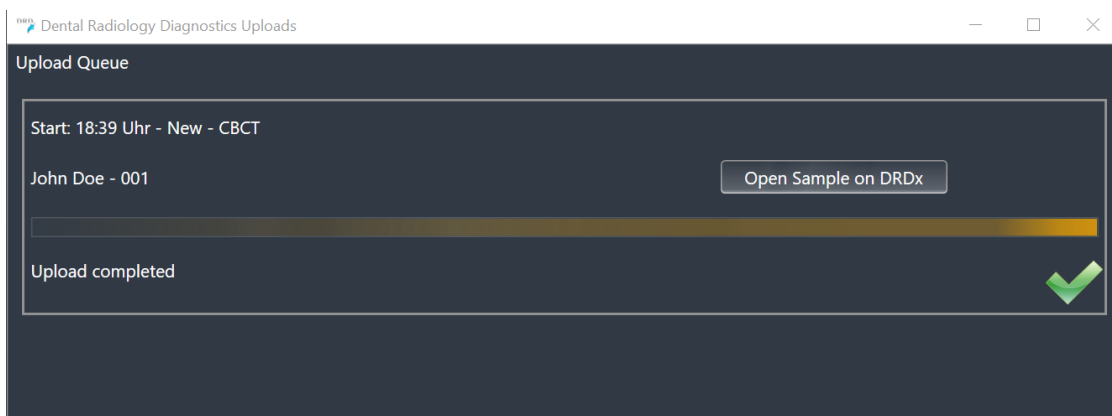

Uploading to existing Samples

- Click on "Upload to existing Sample"
- Existing samples will be listed

- Choose the sample which you would like to add the case to
- Click on "Upload"

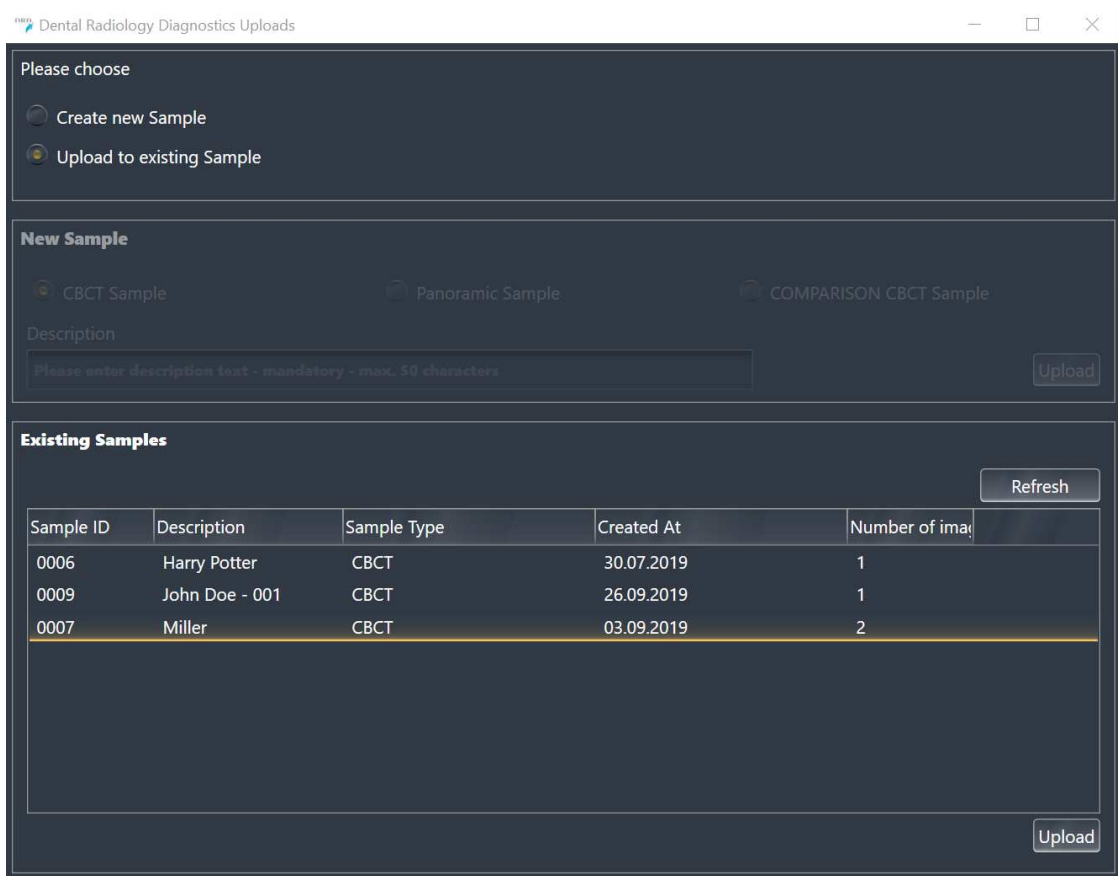

- The data is being uploaded to DRDx
- A successful upload will be confirmed by a green checkmark
- Only one data set can be uploaded at a time
- Click on "Open Sample on DRDx" in order to open the DRDx website and proceed with the next steps to this sample

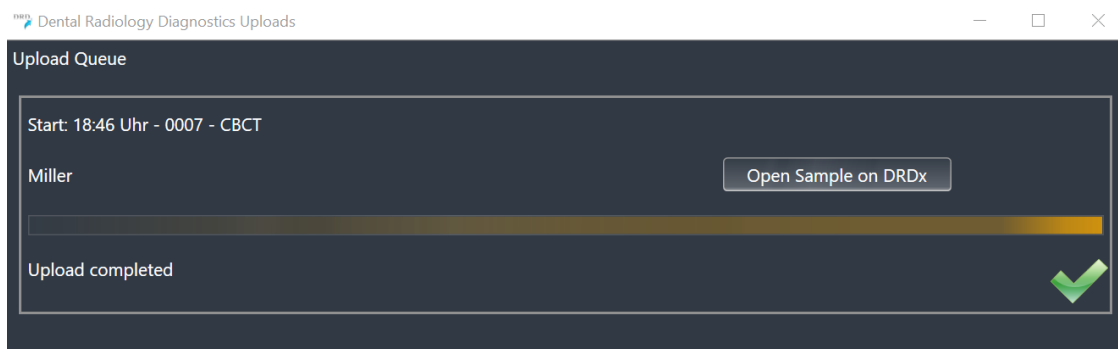

Technical Support

In case of any questions, please do not hesitate to contact your local Dentsply Sirona Tech Support.

You may find contact details on www.dentsplysirona.com

Enjoy working with DRDx Uploader and thank you for choosing Dentsply Sirona.

Your Sidexis Team